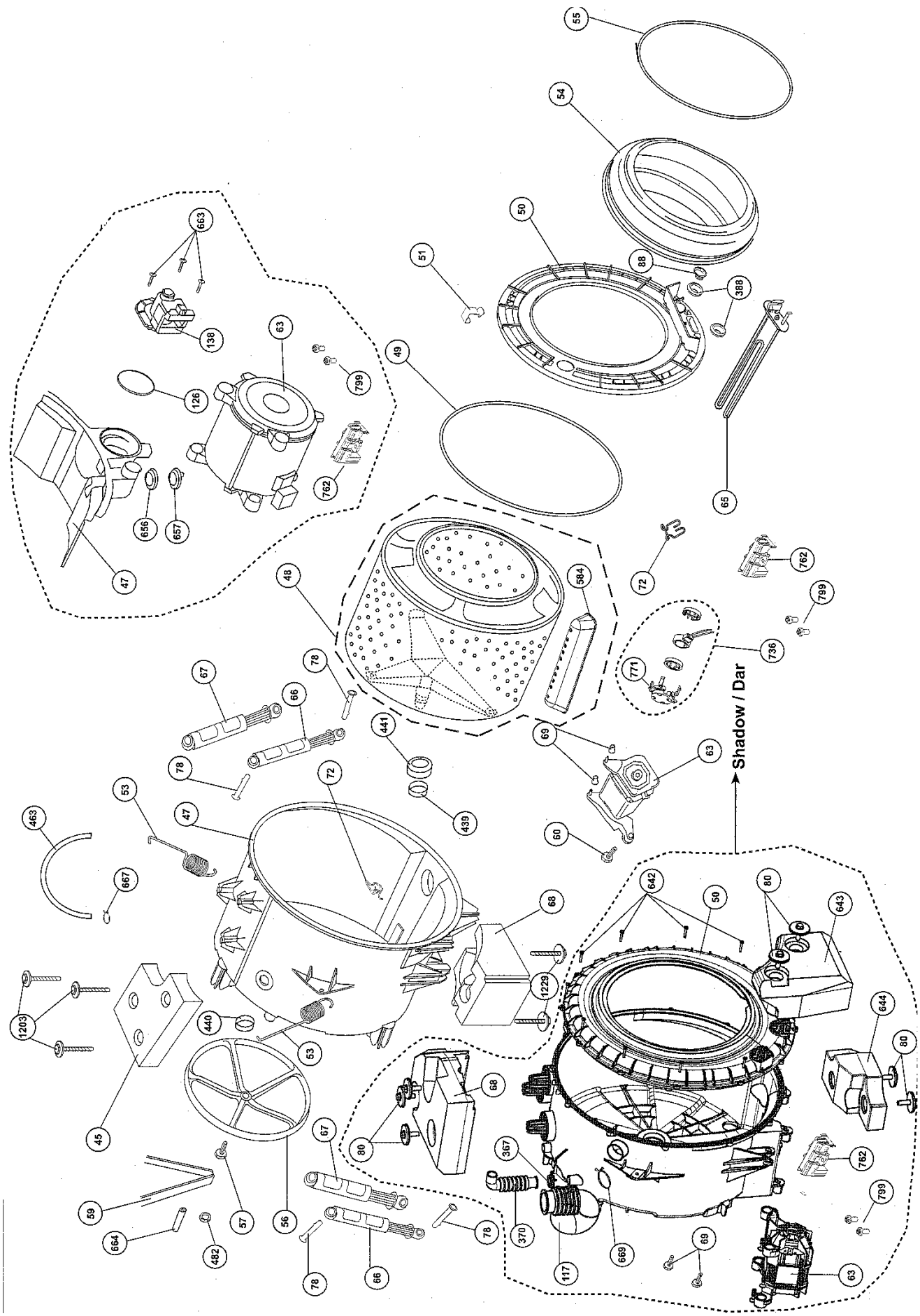
Shadow / Dar