NO COLOR

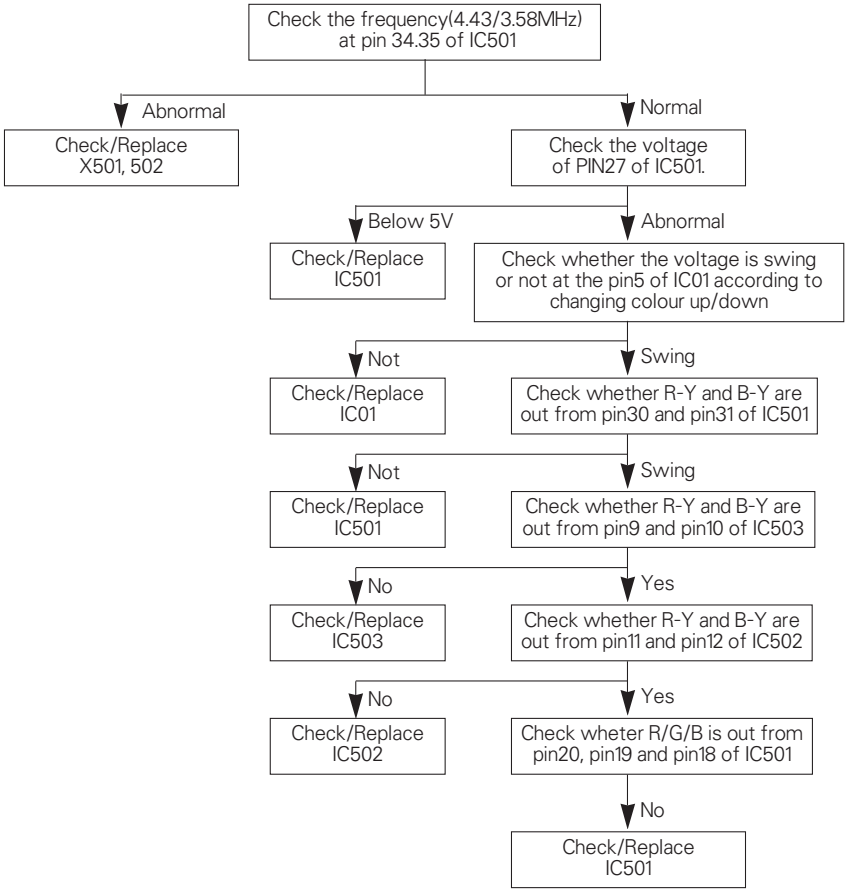
Check the frequency(4.43/3.58MHz) at pin 34.35 of IC501
Abnormal
Check/Replace X501, 502
Normal
Check the voltage of PIN27 of IC501.
Below 5V
Check/Replace IC501
Abnormal
Check whether the voltage is swing or not at the pin5 of IC01 according to changing colour up/down
Not
Check/Replace IC01
Swing
Check whether R-Y and B-Y are out from pin30 and pin31 of IC501
Not
Check/Replace IC501
Swing
Check whether R-Y and B-Y are out from pin9 and pin10 of IC503
No
Check/Replace IC503
Yes
Check whether R-Y and B-Y are out from pin11 and pin12 of IC502
No
Check/Replace IC502
Yes
Check wheter R/G/B is out from pin20, pin19 and pin18 of IC501
No
Check/Replace IC501