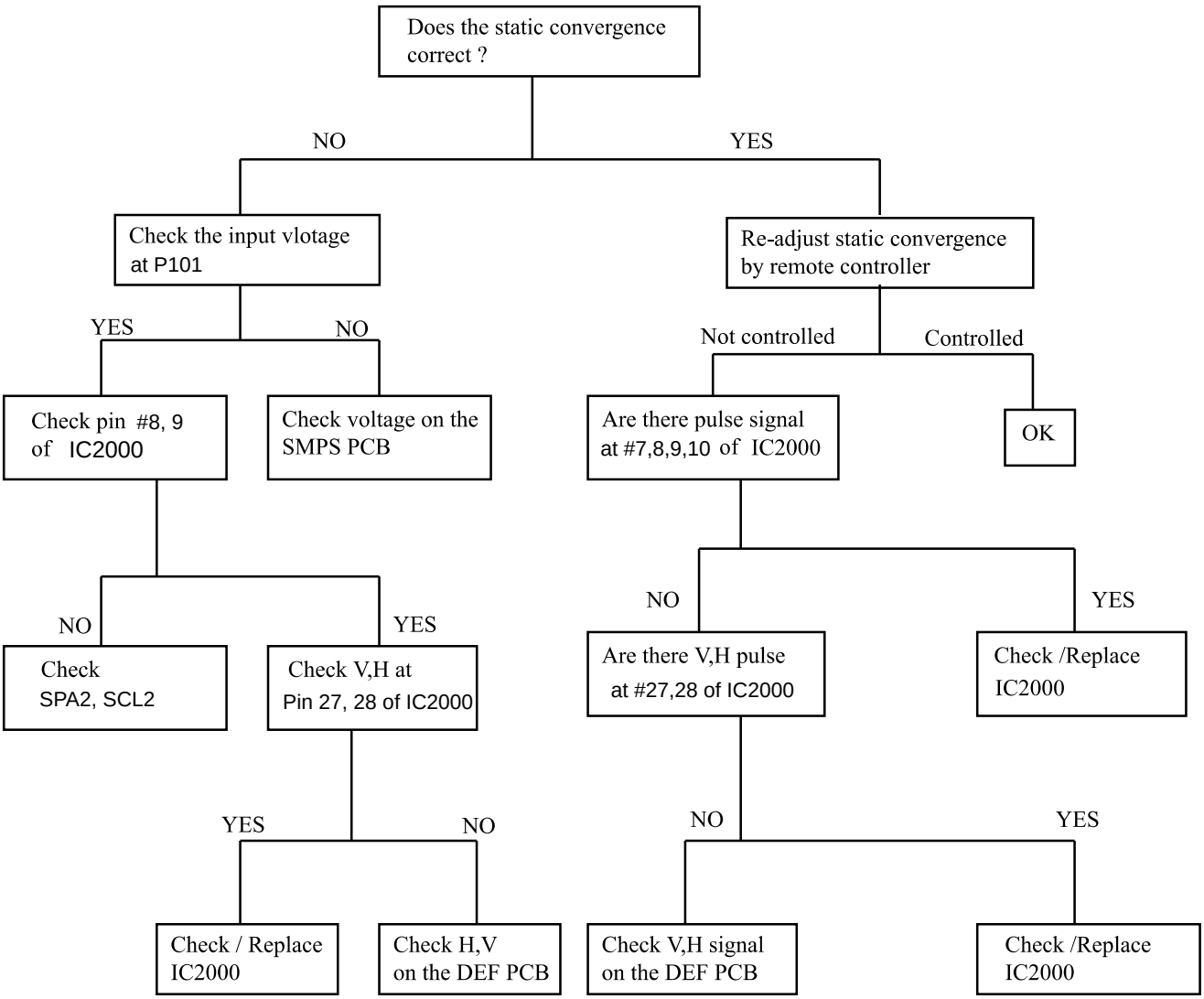8 . INCORRECT CONVERGENCE